

CITY SNOW

© B. Black

mm = 110

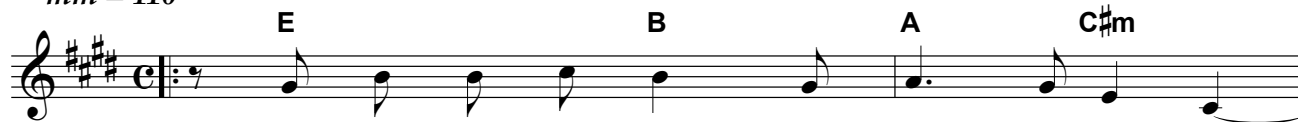

f SIT - TING IN MY COLD AND DARK A - PART - MENT
ALL THE TRAINS ARE STALLED AND BU - SES BU - RIED
REAL - LY OUGHT TO ASK WHAT GOOD IT'S DO - ING

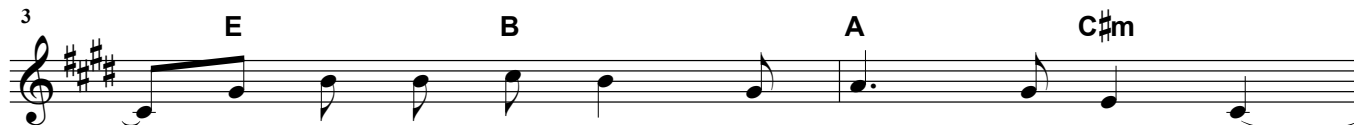

- GAZ - ING AT THE JAN - U - A - RY SNOW - FALL
- CI - TI - ZENS ARE REAL - LY MOST IN - DIG - NANT
- WEL - COM - ING THE SNOW WITH HYMNS AND AN - THEM



- WON - DER - ING WHO ASKED THE LORD TO SEND IT DOWN
- SHOUT - ING THAT THE GENT - LY FALL - ING SNOW'S A CURSE
- WHEN I SHOULD BE GET - TING OUT AND ON MY WAY



CO - VER - ING THE STREETS BE - LOW WITH WHITE I
WOR - RY - ING A - BOUT THEIR TRANS - PORT - A - TION
NO ONE IN THE STREET TOO COLD FOR WALK - ING



HEAR IT'S GOING TO SNOW UN - TIL THE MORN - ING
HOW TO GET TO WORK (AS IF IT MAT - TERED)
EV - 'RY - ONE'S IN - SIDE PLAY - ING GAMES AND MO - VIES



SEEMS A SHAME TO WASTE IT HERE ON THIS OLD
BLA - MING CI - TY HALL FOR MAK - ING THINGS MUCH
JUST THE SNOW AND I AND NEI - THER WANTS TO

CITY SNOW p.2

15 **B7** (CHORUS) **A** **Am** **E**



TOWN _____ BUT THERE HAS TO BE A BET - TER WAY _ OF LI - VING THAN
WORSE _____
STAY _____

19 **A** **Am** **E** **F#7**



AL - WAYS TAK - ING AND NE - _ VER GIV - ING WHERE BE - ING DIFF - 'RENT

22 **B** **E** **E°**



IS NO CRIME AND SOME - ONE ELSE CAN BOR - ROW _____

through

24 **F#7** **B7**



A LIT - TLE BIT OF YOUR TIME _____

final

27 **F#7** **B7** **E**

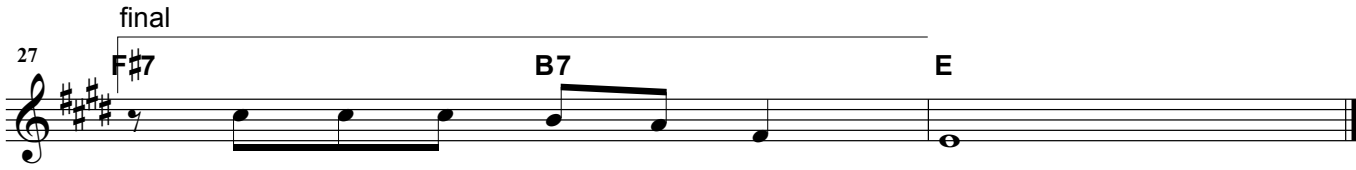

A LIT - TLE BIT OF YOUR TIME
molto rit.