

The ENCHANTED VALLEY

O'Neill collection

slowly with feeling

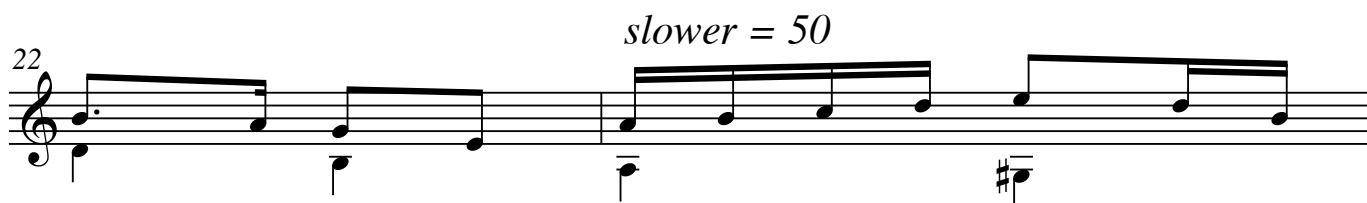
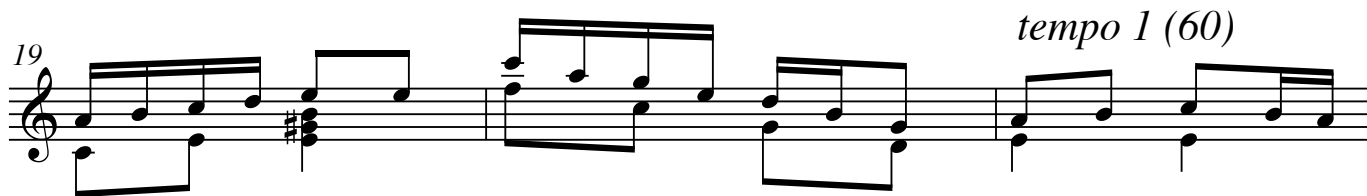

This is another lovely tune from O'Neill's *Music of Ireland* of whose provenance I know nothing. The Chief mentions nothing about it in either of his reference works, and an Internet search turned up nothing (Google's 8400+ hits are - not surprisingly - mostly for golf courses and other resorts!) As with "Bend of the River" (p.34), this may be an original composition by one of the Chief's circle of traditional musicians (many of whom mysteriously managed to wind up on the Chicago police force ... coincidence? I think not!)

