HORSE KEANE'S HORNPIPE
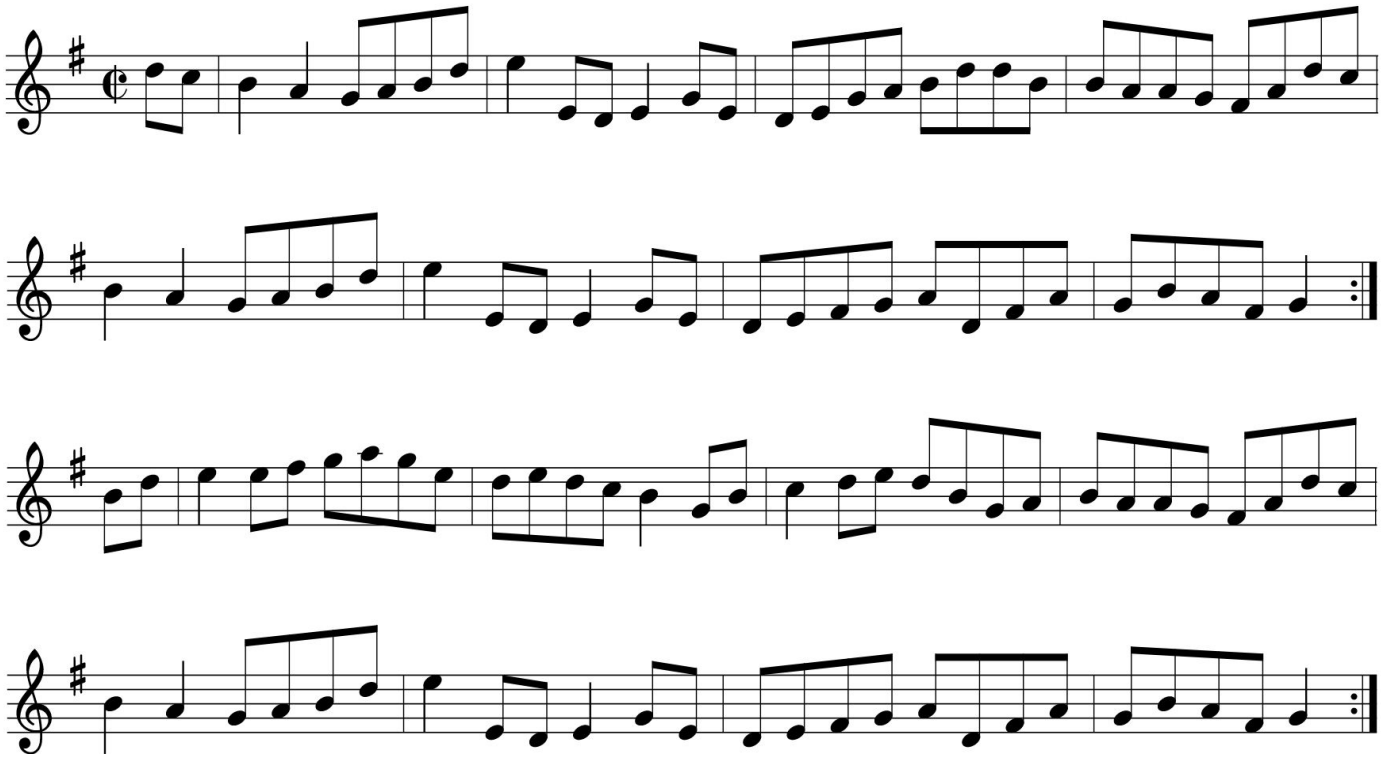
© Jimmy Keane