Tunes from O'Neill's "Music of Ireland" ("the 1850")
Jigs #701-1115
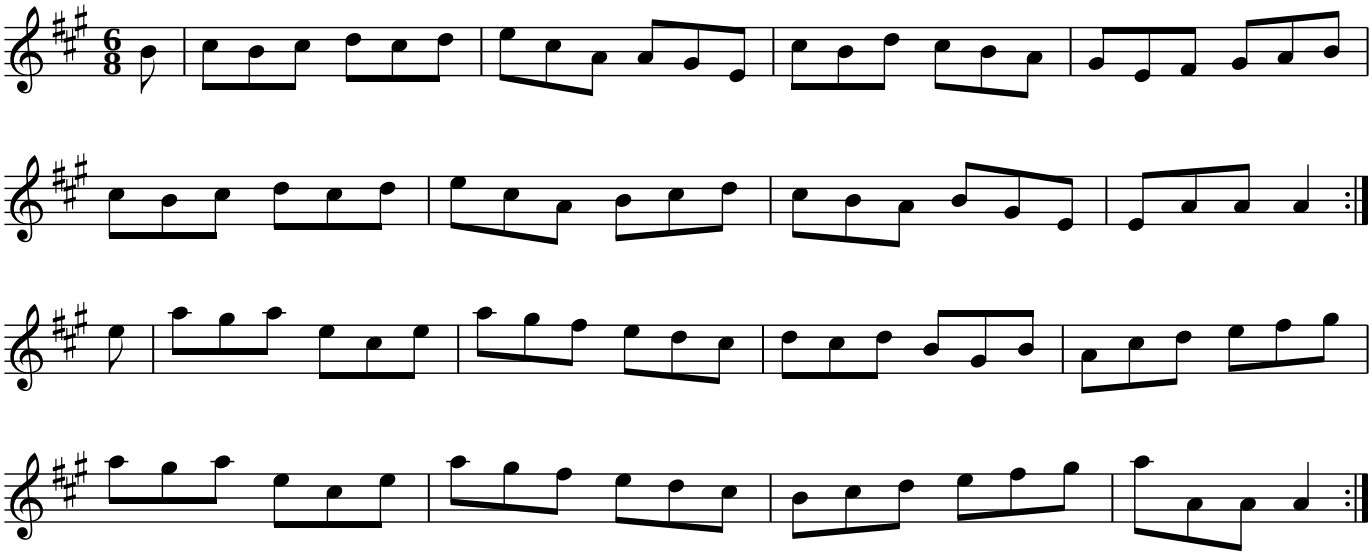
The RUINS OF KILLMALLOCK