Classical Hornpipe

BB

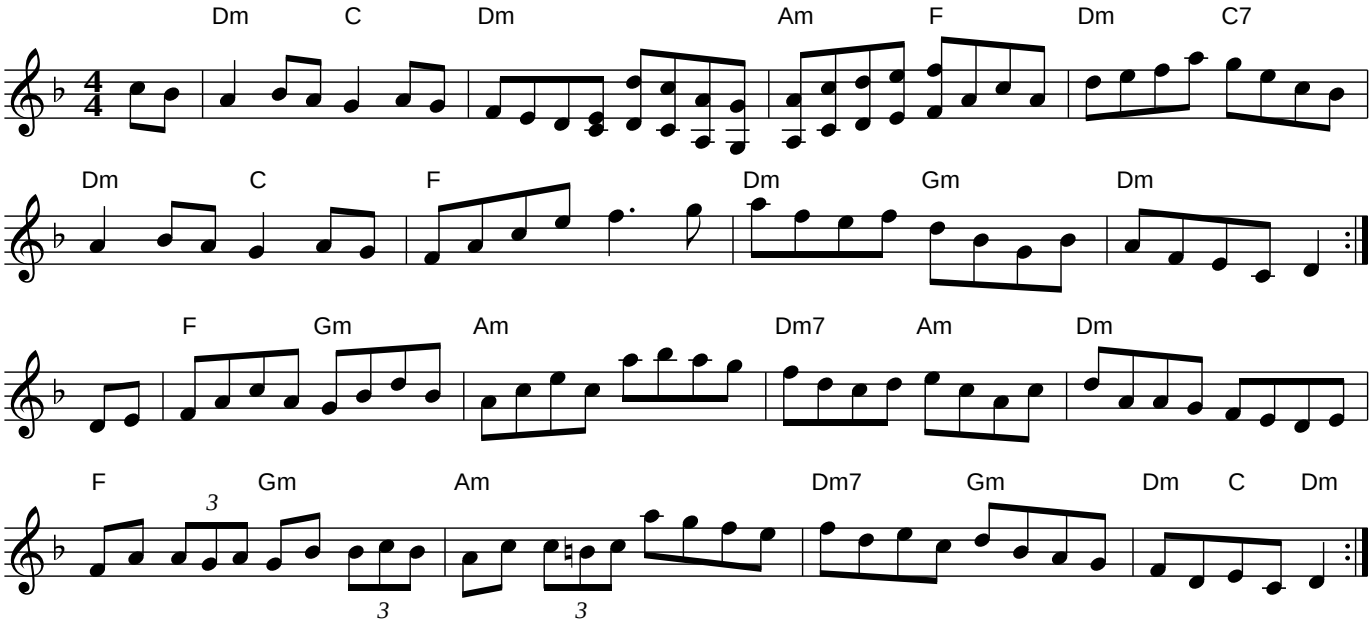

Notes: Upper notes are for "treble" instruments (flute, whistle, etc)