Cow Behind the Fence (polka)
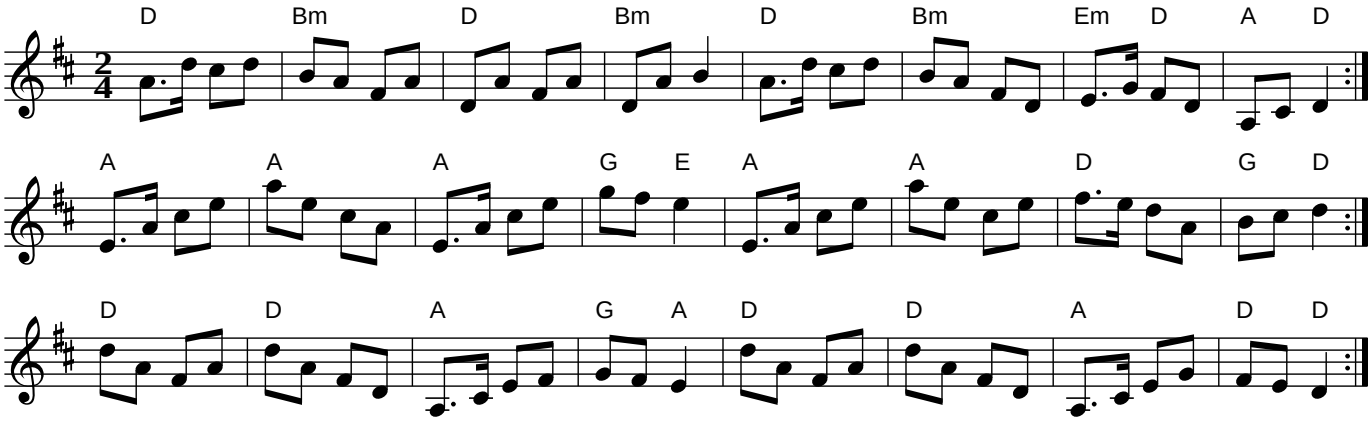
BB