Gentleman from Clare (jig)

(Jimmy Hogan's)
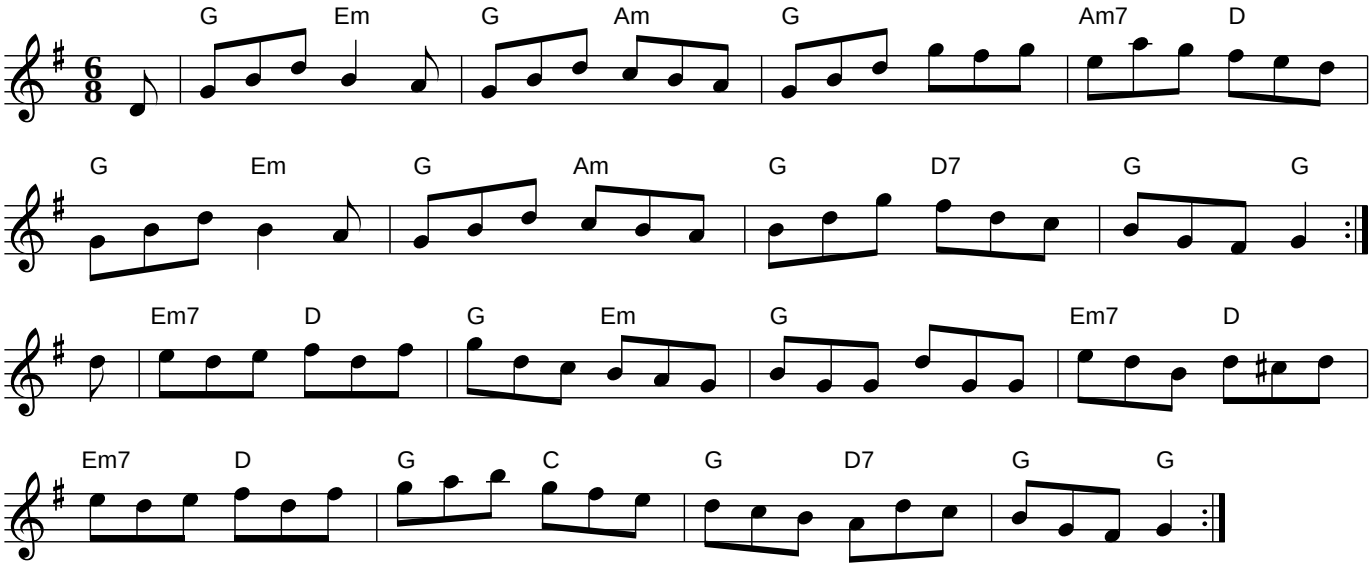
BB