Ladies on the Road (hornpipe)

BB

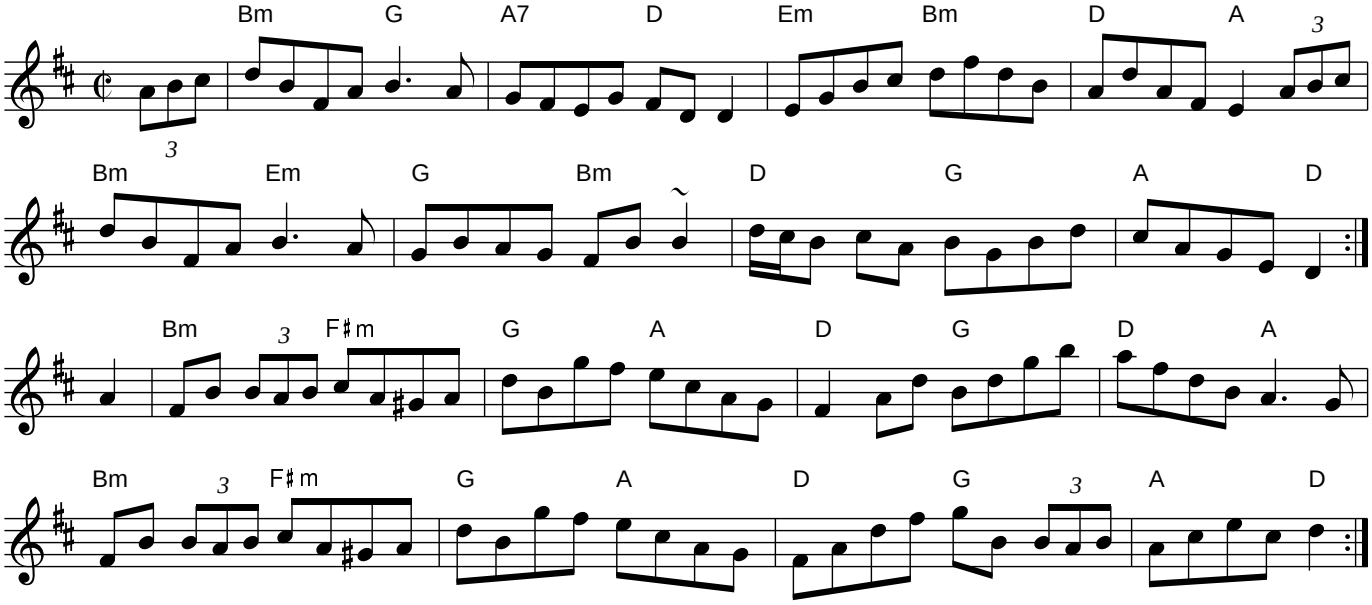

History: revised 4/12