Ken Vesey's (h'pipe)
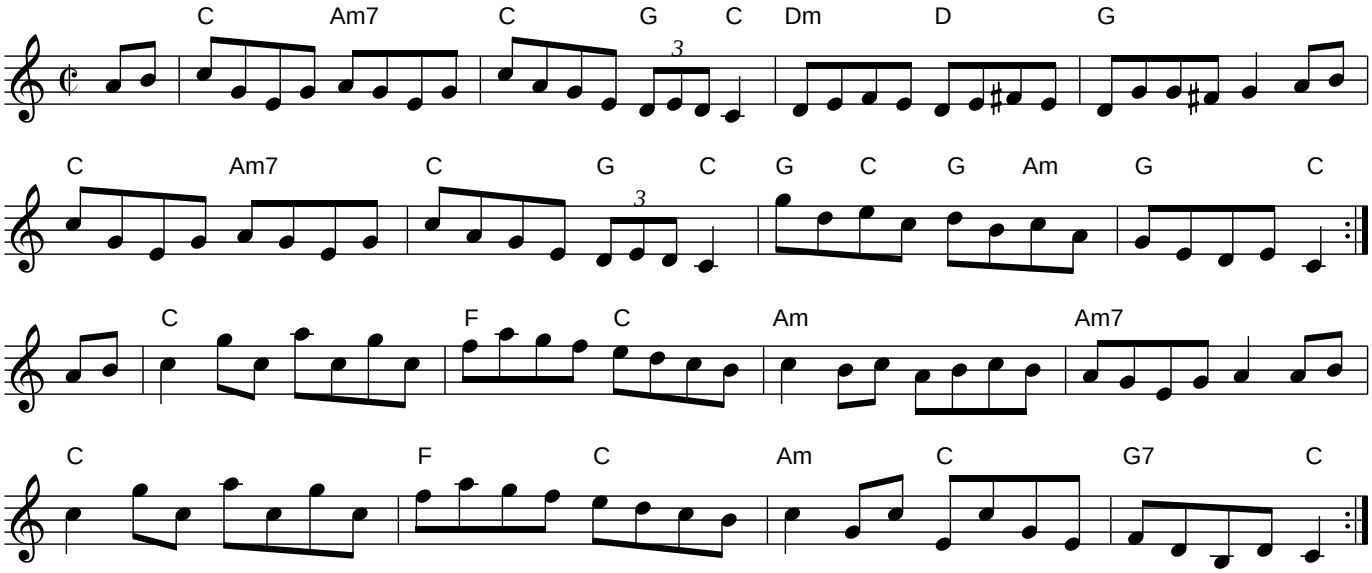
BB