Loud House on Harmony Street (reel)

BB

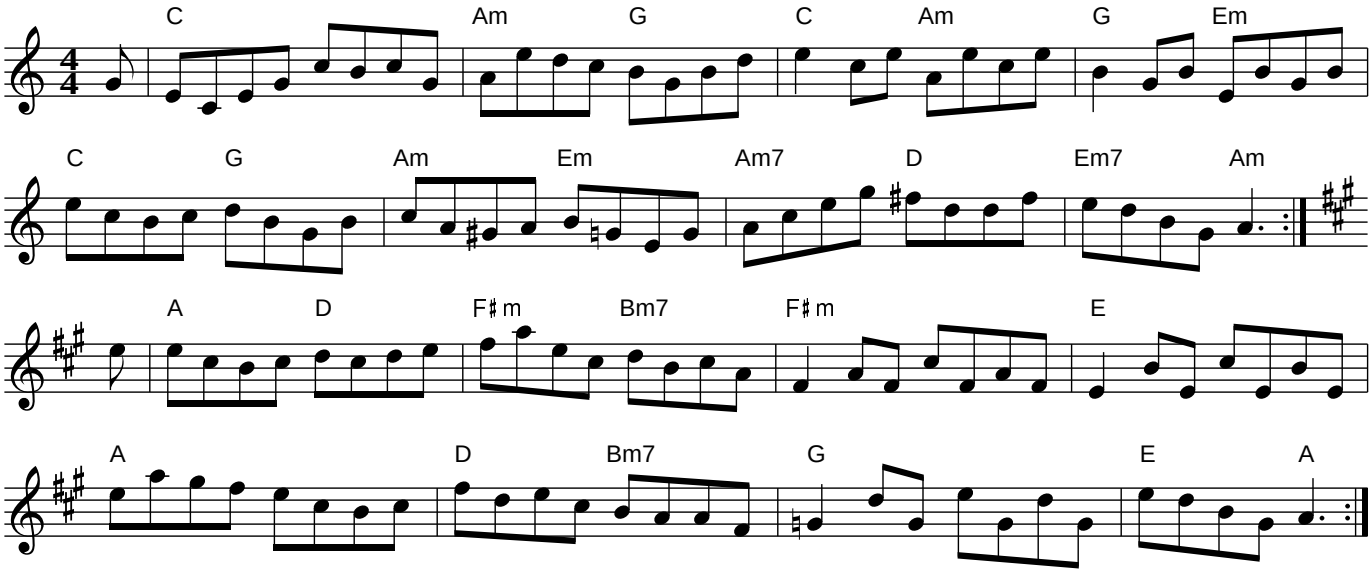

History: revised 1/7/07