# Margie O’Driscoll’s (reel)
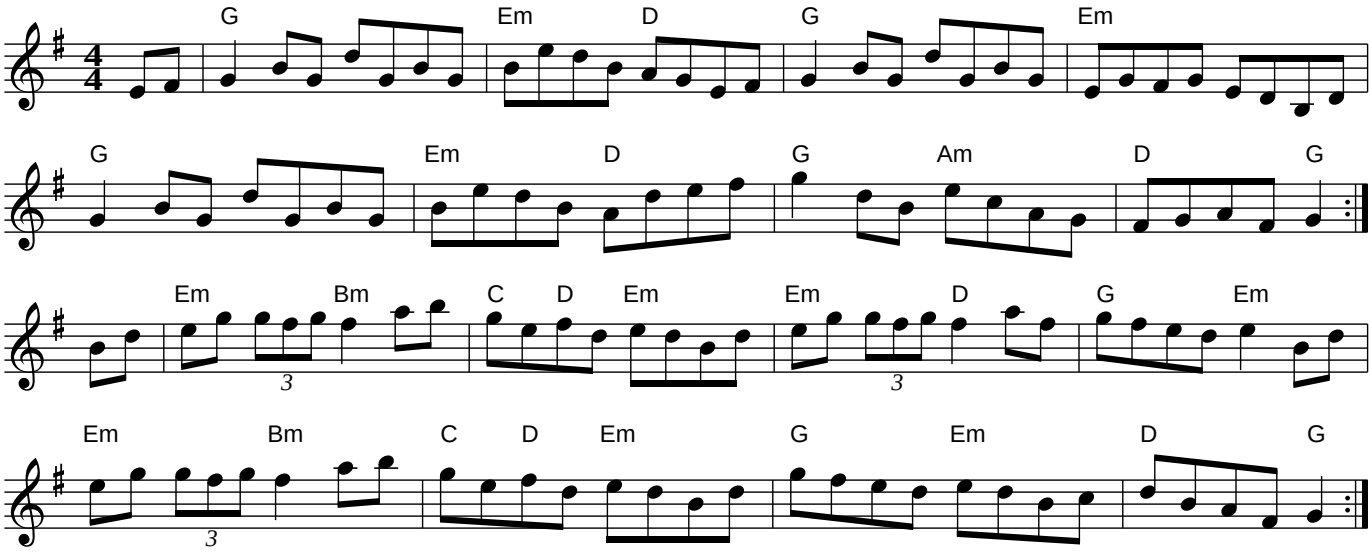
*BB*