Patriot Sunday (reel)
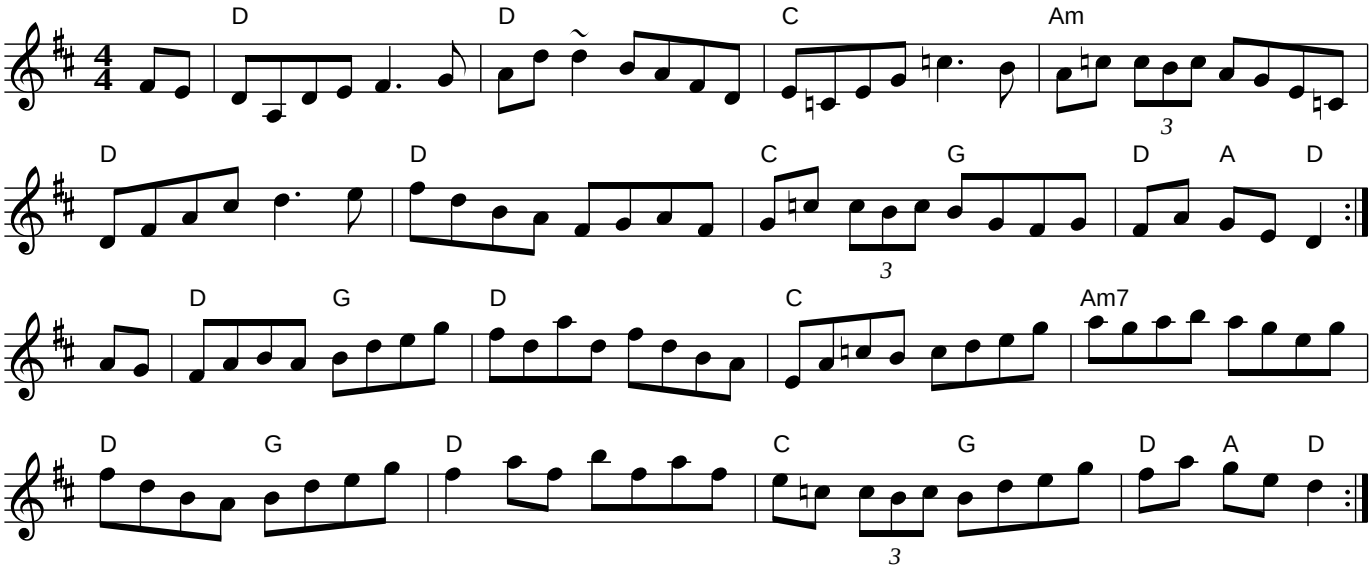
BB 11/06