[262] ANDREA'S HORNPIPE

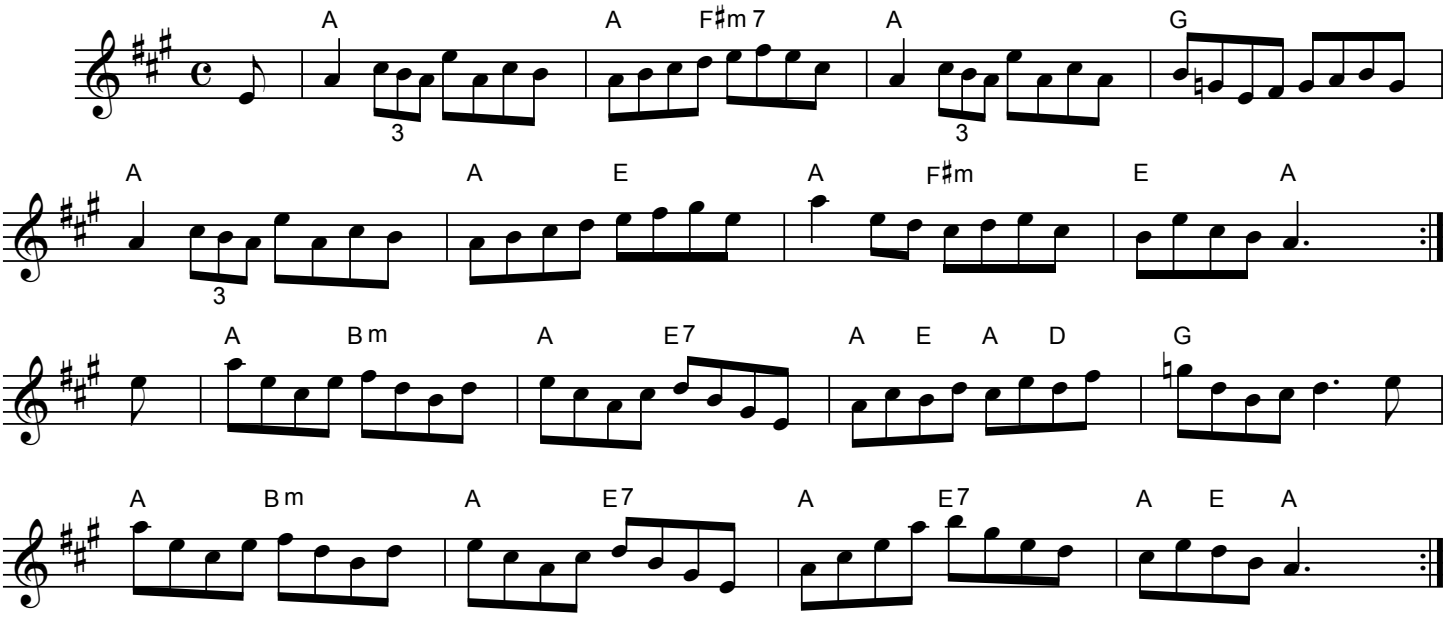

This is another tune that was composed for the winner of a raffle - for a very good cause, needless to say. I'm not sure how much it raised for the cause but I hope it was a lot!