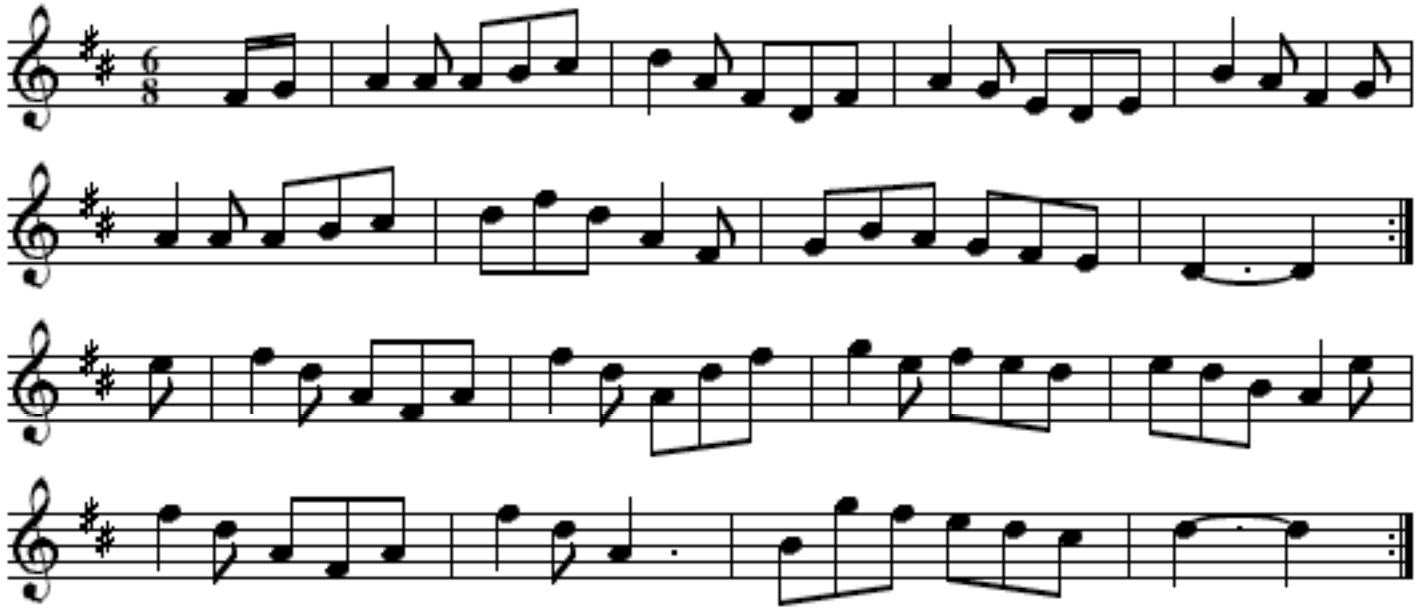Sleepy Maggie